

DIAGNOSING IgG4-RD PATIENTS

The first step toward disease treatment is getting an **ACCURATE DIAGNOSIS.**



But for IgG4-RD patients, **THAT ISN'T EASY.**

IgG4-RD

a rare disease, may present a variety of common symptoms.



Those symptoms are often misdiagnosed or misunderstood.

KNOWLEDGE

of many rare conditions is just that — rare.



Not all providers are familiar with IgG4-RD.

PATIENTS MAY VISIT MANY SPECIALISTS

in search of the right diagnosis.

THESE BARRIERS CAN BE OVERCOME

with the help of:

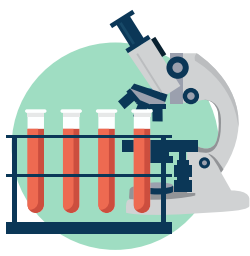

Access to innovative testing to improve diagnostic accuracy



Provider and patient education



Additional recognition of the disease by policymakers

WITH A CORRECT DIAGNOSIS,

IgG4-RD patients can get on the right track to treatment.



AfPA

